

N.O.C. - ISSUED

VIDE FILE NO: M/2953/94
 DATED: 24.10.94
 LADS DN. : 45
 NOC : 94

FOR CHIEF EXECUTIVE OFFICER
 M.M.D.A., MADRAS 600 008.

Planning Permit No. *e/pp/113/96*

APPROVED
 SUBJECT TO THE CONDITIONS IN
 THIS OFFICE LETTER.
 No. 22/19743/96 Date 23-10-96

FOR MEMBER SECRETARY
 MADRAS METROPOLITAN
 DEVELOPMENT AUTHORITY
 MADRAS 600 008.

PLAN SHOWING THE PROPOSED OFFICE CUM GODOWN
 BUILDING IN PLOT NO. D. 27 AT TRUCK TERMINAL
 COMPLEX MADAVARAM.
 SURVEY NO. 811/2 PART & 812/2B PART OF
 MADAVARAM VILLAGE, CHENGAL PATTU MGR DISTRICT

SCHEDULE OF JOINERY.		
RS ROLLING SHUTTER	8'0" X 8'0"	244 X 244
R.S.I. ROLLING SHUTTER	6'6" X 8'0"	200 X 244
D DOOR	3'6" X 7'0"	107 X 213
D1 DOOR	3'0" X 7'0"	91 X 213
D2 DOOR	2'6" X 7'0"	76 X 213
W WINDOW	3'0" X 4'6"	152 X 137
V VENTILATOR	3'0" X 2'0"	91 X 61

COLOUR INDEX.

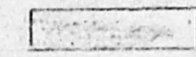
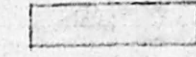
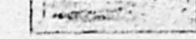
-  PROPOSAL
-  EXISTING ROAD
-  PLOT BOUNDARY.

SCALE: ONE INCH TO EIGHT FEET - 1:100

R. Mohan Rao
 OWNER

R. Mohan Rao
 Phone: 440782

R. Mohan Rao, D.C.E.
 LICENSED SURVYOR
 Corporation of Madras
 REG. No. 14
 AMB TTD: T. VENKAT
 ALANDUR MUNICIPALITY
 Consulting Engineer
 Office: 15, Madly Road,
 MADRAS - 600 017

AREA DETAILS.
 PLOT AREA: 1205 SFT OR 111.93 M²
 G.F. AREA: 588 SFT OR 54.60 M²
 F.F. AREA: 588 SFT OR 54.60 M²
 PLOT COVERAGE: 49% F.S.I: 0.98

STAIR CASE DETAILS
 TREAD: 9" OR 23 CM
 RISE: 7" OR 18 CM
 WIDTH: 3'3" OR 100 CM.

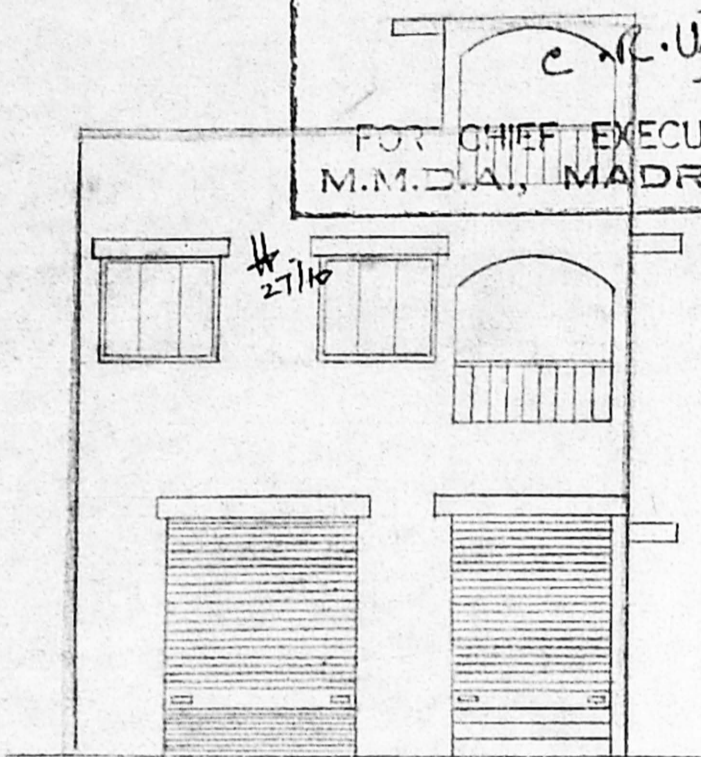

FRONT ELEVATION

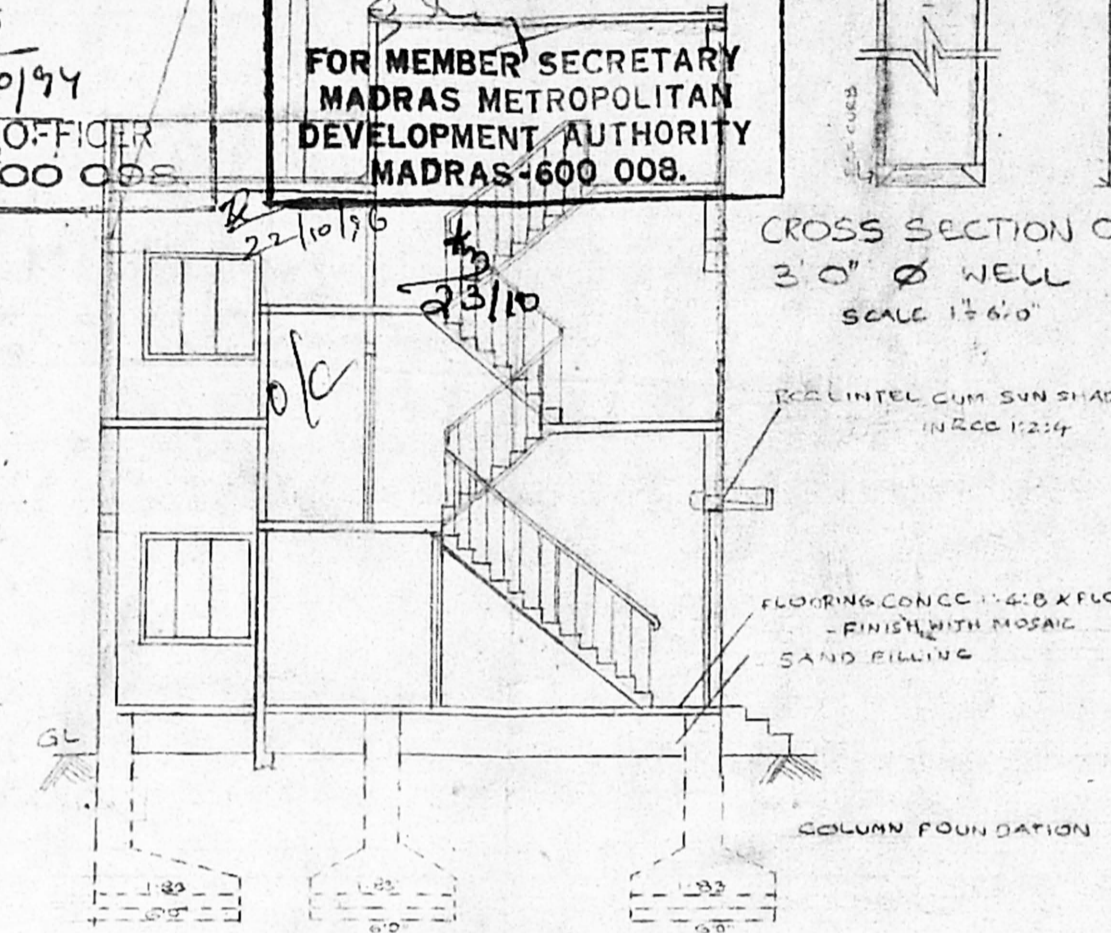

SECTION ON AA

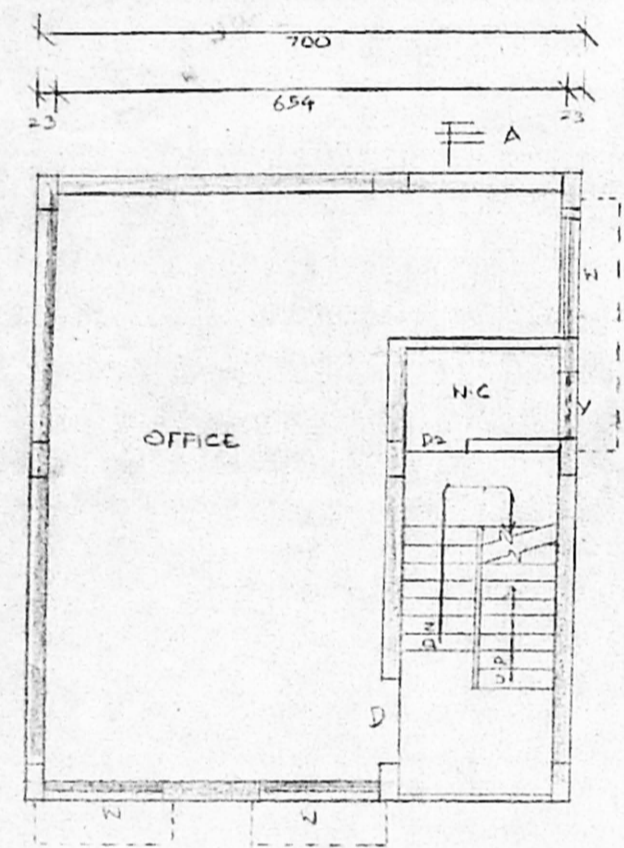

FIRST FLOOR PLAN.

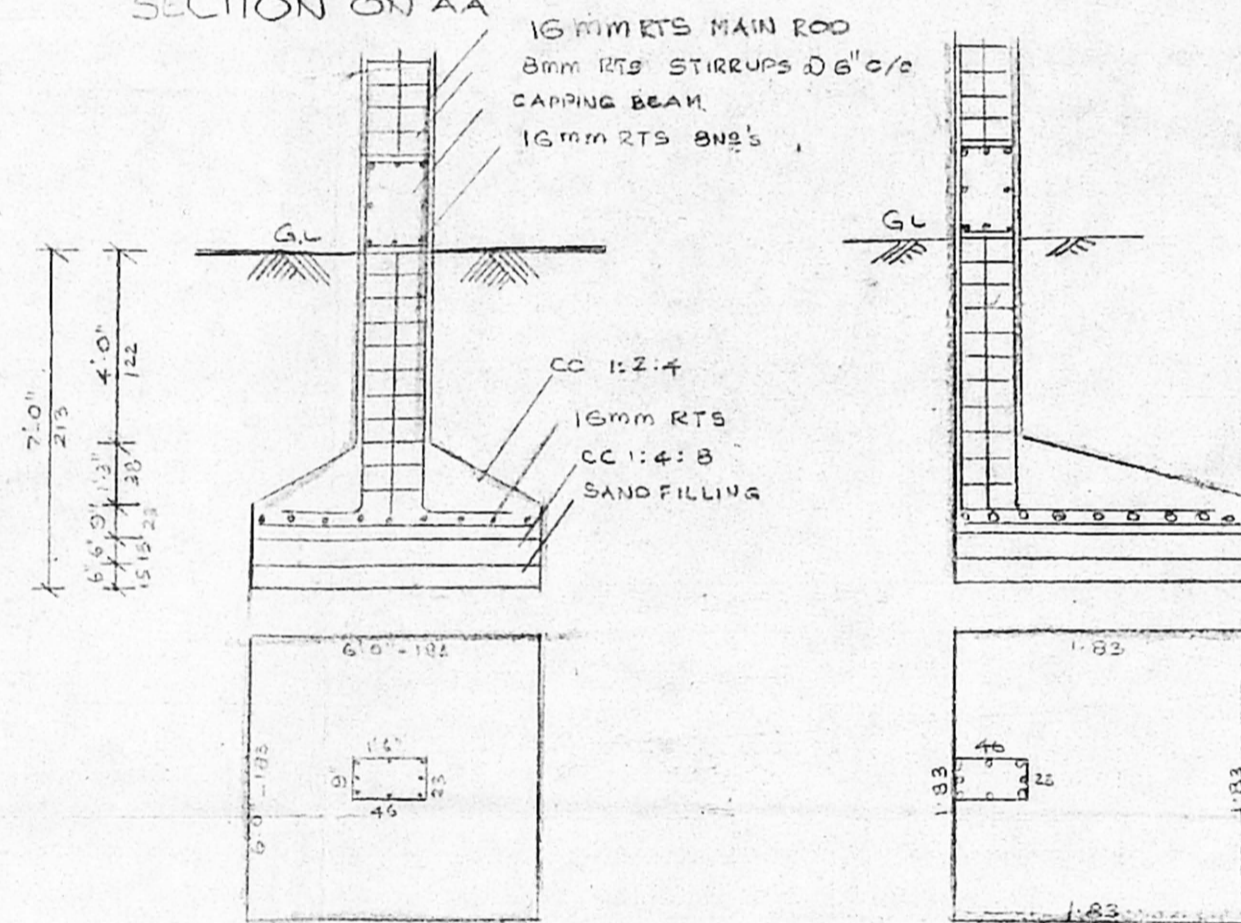

COLUMN FOUNDATION
 SCALE 1:50

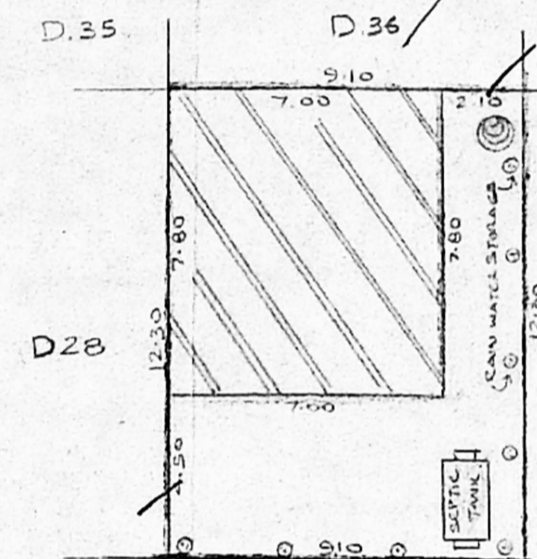

60'0" ROAD
 SITE PLAN SCALE 1:200

MMDA 'C' / PP NO. /
 C.No. *22/19743/96*
 Asst. _____
 Scrutiny: _____
 PART I *22/1896*
 PART II _____
 A.P. *29/8* D.P.

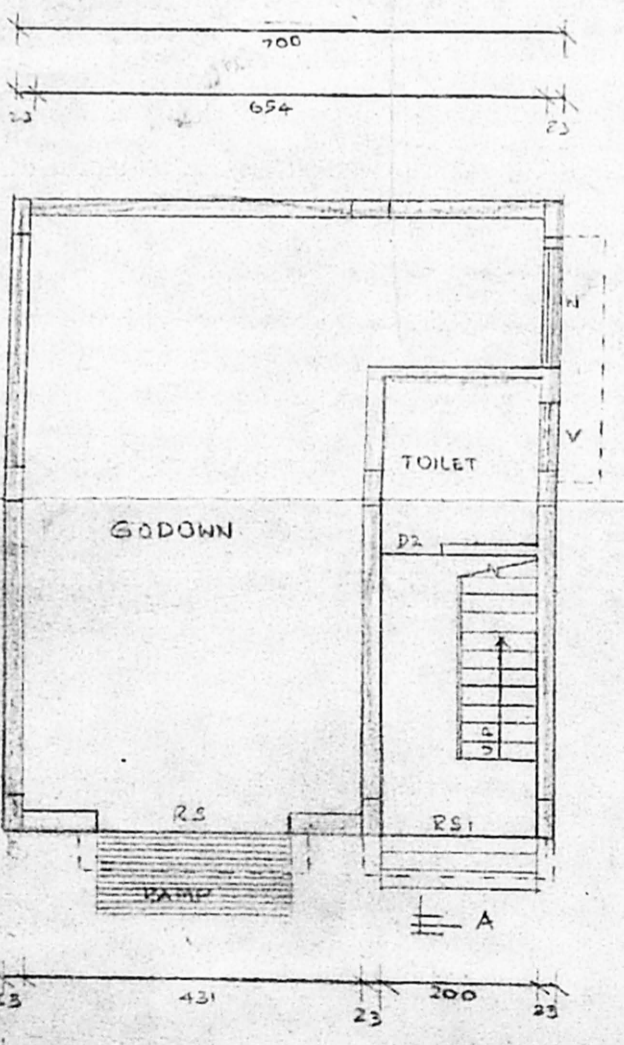

GROUND FLOOR PLAN.

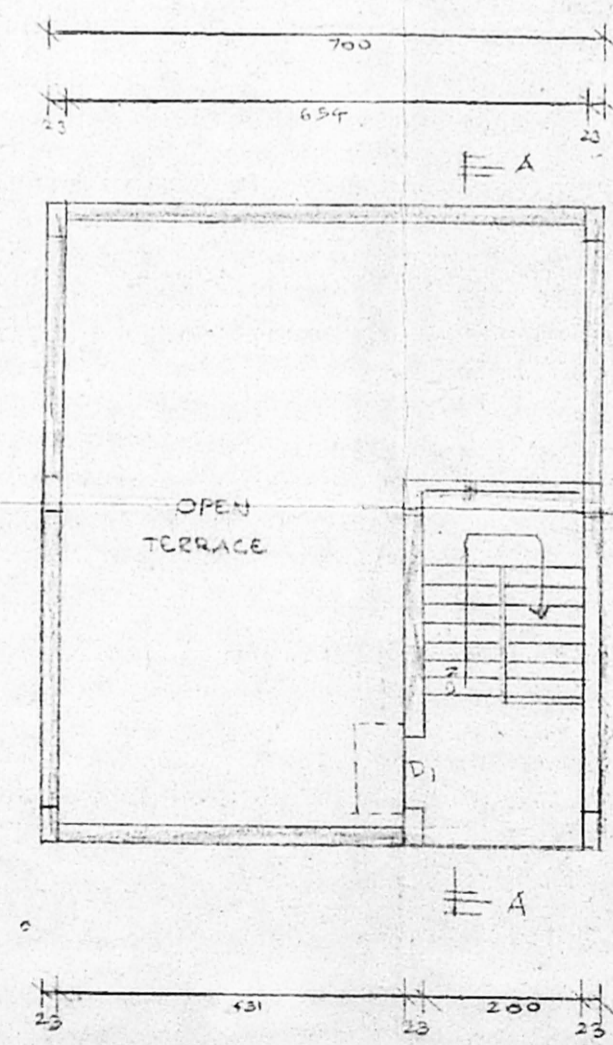

TERRACE PLAN.

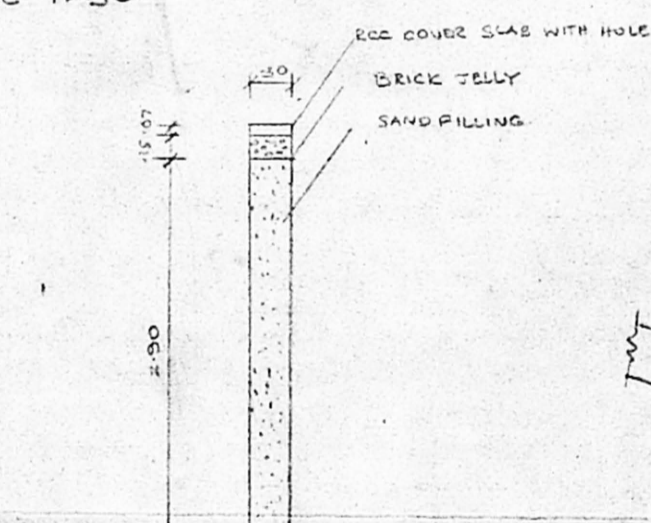

CROSS SECTION OF RAIN
 WATER STORAGE

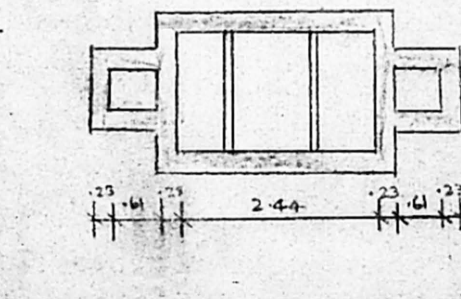

SEPTIC TANK PLAN.

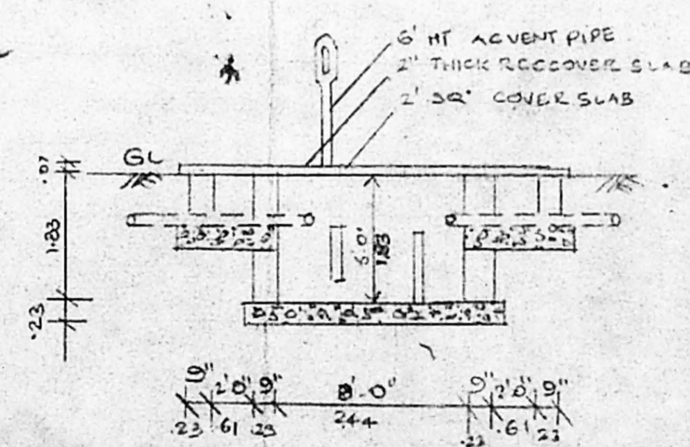

CROSS SECTION OF SEPTIC TANK.

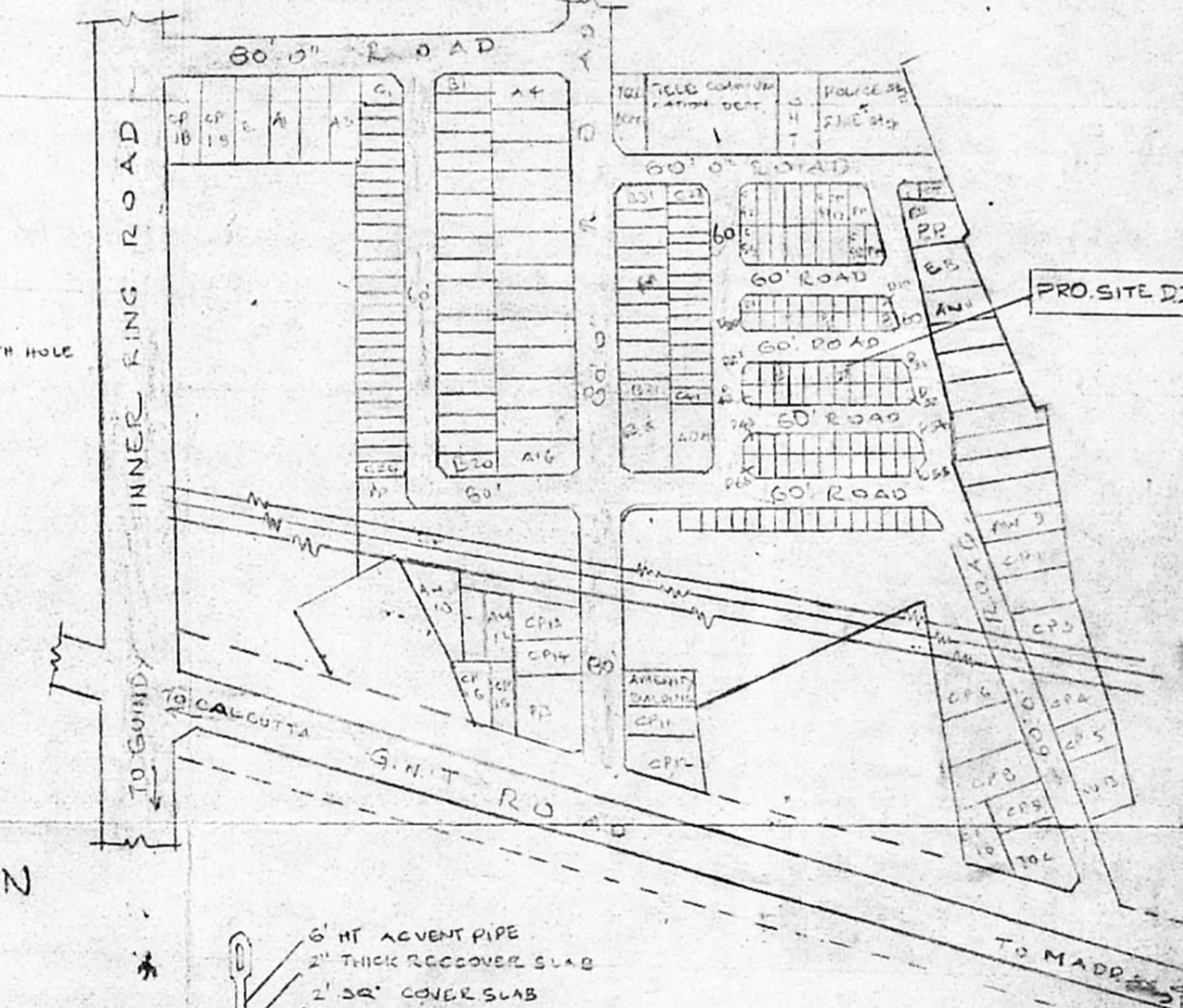

KEY PLAN.
 SCALE: 1" = 320'